

City of Helena

November 16, 2023
Groundwater Test Wells Phase II

NOTICE OF CONSTRUCTION

Project Limits:

Nine (9) locations throughout the City, including 3 City parks and the golf course. Please see the map on the reverse side of this flyer.

Project Description:

This project will drill 9 test wells to determine geology and water capacity for potential public water supply wells.

Schedule:

Drilling is scheduled to begin the week of November 27, 2023, at test well 9 across from the Missouri River Water Treatment Plant. Each well will take 7-10 days to complete.

Additional Information:

We are dedicated to causing as little impact to you as possible, however, there will be noise caused by the drilling activities. Some park amenities may not be accessible during construction.

The Contractor's work area will have temporary fencing to provide security and safety to the public. Please use caution near the construction site.

Contact Information:

If you have any questions, concerns or need more information, please contact:

Jamie Clark, City of Helena City Engineer at 406-447-8098

Susan Fenhaus, Engineer representative for Morrison-Maierle at 406-495-3432

Jerry Piazzola, Contractor Representative for O'Keefe Drilling at 406-310-0151

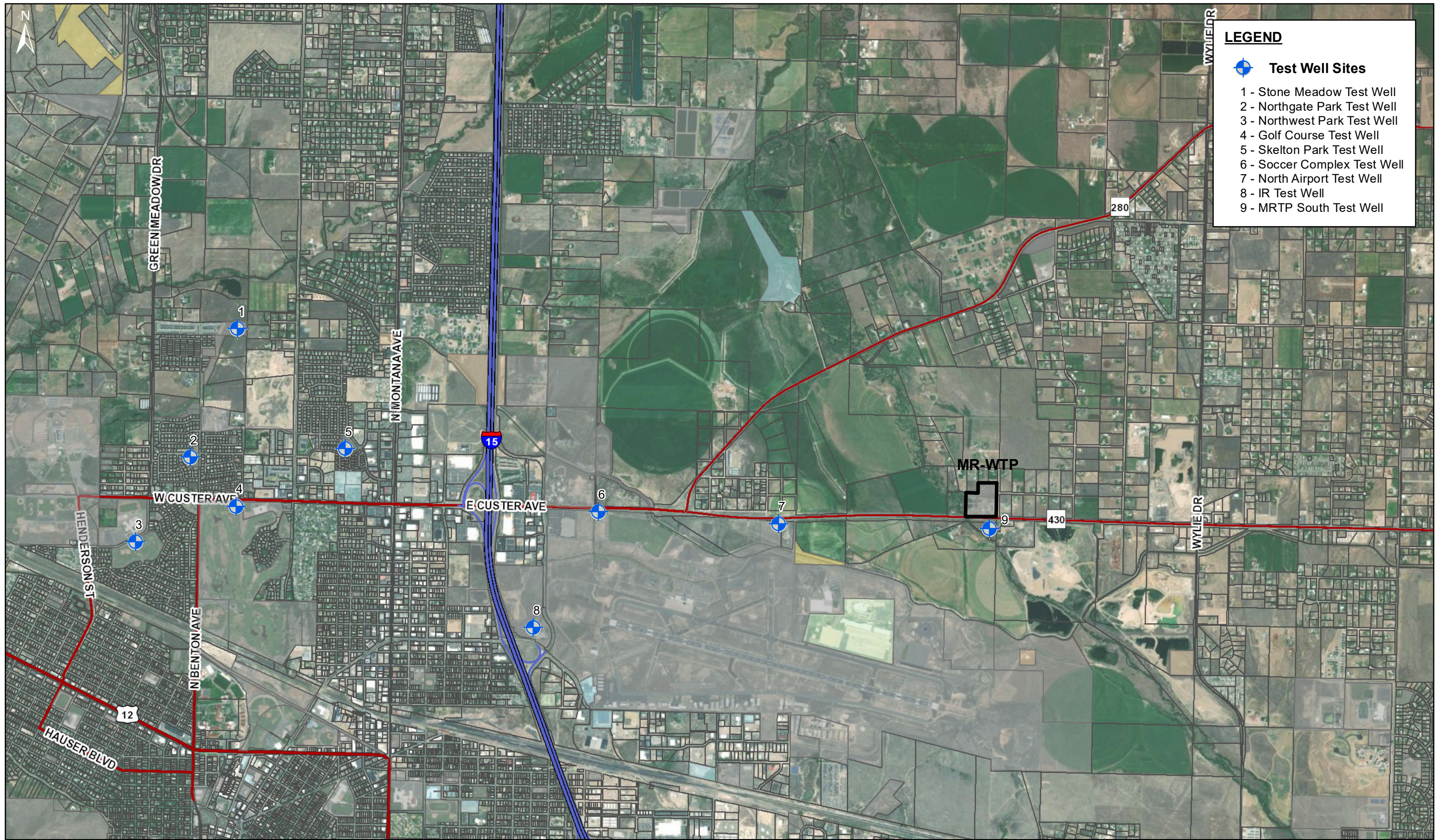

LEGEND

 **Test Well Sites**

- 1 - Stone Meadow Test Well
- 2 - Northgate Park Test Well
- 3 - Northwest Park Test Well
- 4 - Golf Course Test Well
- 5 - Skelton Park Test Well
- 6 - Soccer Complex Test Well
- 7 - North Airport Test Well
- 8 - IR Test Well
- 9 - MRTP South Test Well

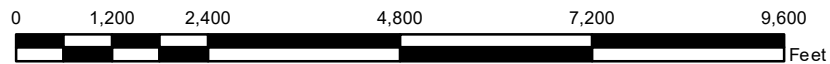

1 inch = 2,400 feet

 **Morrison Maierle**
 engineers • surveyors • planners • scientists
 2880 Technology Blvd West
 Bozeman, MT 59718
 Phone: (406) 587-0721
 Fax: (406) 922-6702
 COPYRIGHT © MORRISON-MAIERLE, INC., 2023
 R:\0500\171 - Groundwater Development Project\GIS\Helena GW_FD040323.mxd

DRAWN BY: FCD
 CHKD BY: NPE
 APPR. BY: ELB
 DATE: 05/24/23

HELENA	Groundwater Test Wells Phase II	PROJECT NUMBER 0500.170
	Test Well Locations	FIGURE NUMBER 1
	MONTANA	