

CORRECTION SURVEY OF CERTIFICATE OF SURVEY 3008700

PURPOSE: RELOCATION OF COMMON BOUNDARY
FOR: WAYNE MILLER

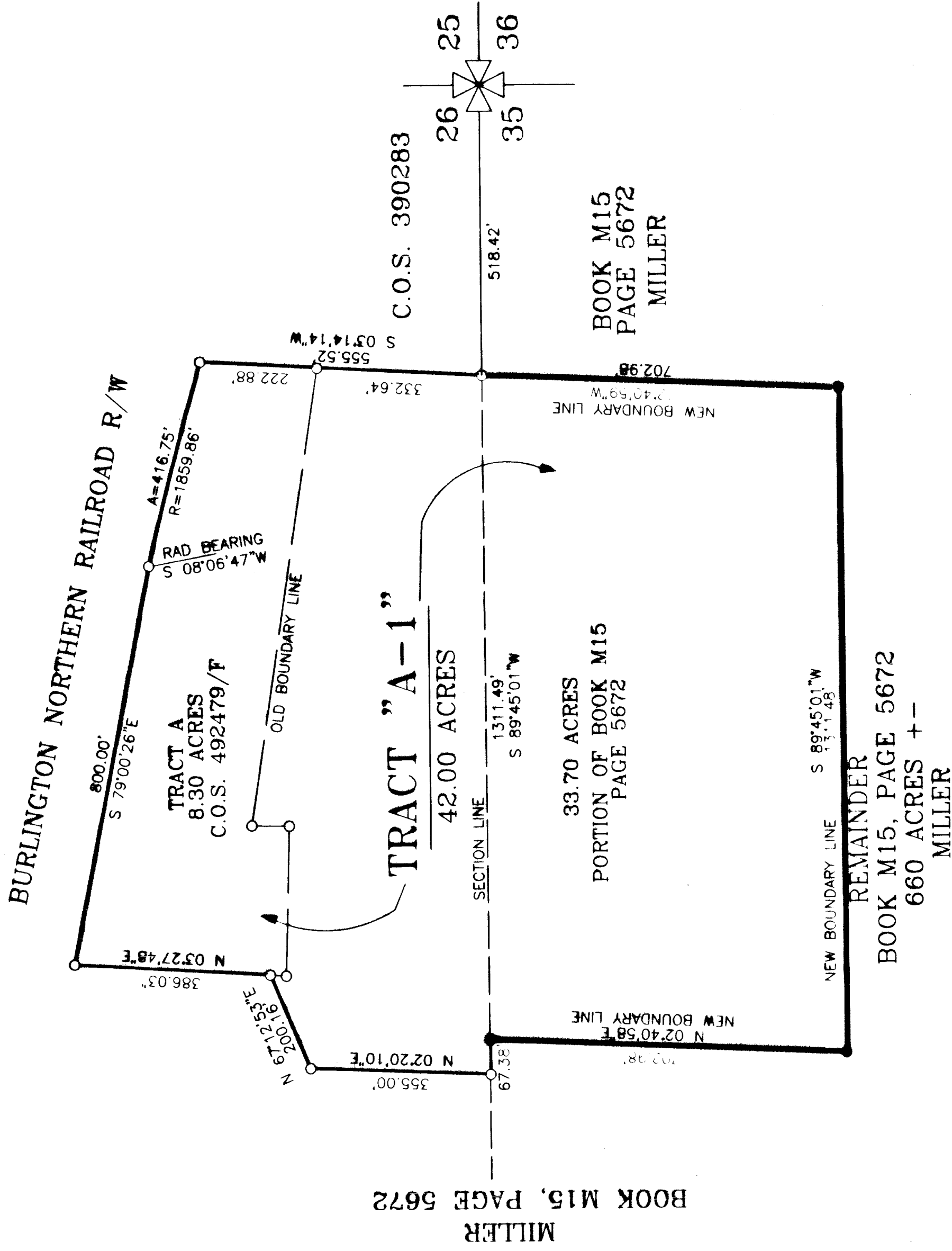

CERTIFICATE OF EXAMINING LAND SURVEYOR
REVIEWED FOR ERRORS AND OMISSIONS THIS 14 DAY OF March, 2002,
PURSUANT TO SECTION 76-3-611(2)(A), MCA.
Stephen J. Ries
EXAMINING LAND SURVEYOR
REG. No. 33231

CERTIFICATE OF SURVEYOR

Stephen J. Ries
STEPHEN J. RIES, P.L.S. (4125LS)
PROFESSIONAL LAND SURVEYOR
DATE: 3/07/02

A TRACT OF LAND LOCATED IN SECTIONS 26, & 35 IN TOWNSHIP 10 NORTH, RANGE 3 WEST, P.M. MONTANA, LEWIS AND CLARK COUNTY, MORE PARTICULARLY DESCRIBED AS FOLLOWS, COMMENCING AT THE SOUTHEAST SECTION CORNER OF SECTION 26, THENCE S 89°45'01"W, 518.42 FEET TO THE POINT OF BEGINNING:
THENCE S 02°40'59"W, 702.98 FEET;
THENCE S 89°45'01"W, 1311.48 FEET;
THENCE N 02°40'58"E, 702.98 FEET;
THENCE S 89°45'01"W, 67.38 FEET;
THENCE N 02°20'10"E, 355.00 FEET;
THENCE N 67°12'53"E, 200.16 FEET;
THENCE N 03°27'48"E, 386.03 FEET;
THENCE S 79°00'26"E, 800.00 FEET;
THENCE ALONG A NON TANG. CURVE TO THE RIGHT, HAVING A RADIUS OF 1859.86 FEET, AN ARC LENGTH OF 416.75 FEET, HAVING A RAD BEARING OF S 08°06'47"W.
THENCE S 03°14'14"W, 555.52 FEET TO THE POINT OF BEGINNING.
THE TRACT CONTAINS 42.00 ACRES, MORE OR LESS AND IS SUBJECT TO ALL EXISTING EASEMENTS AND DOCUMENTS OF RECORD.

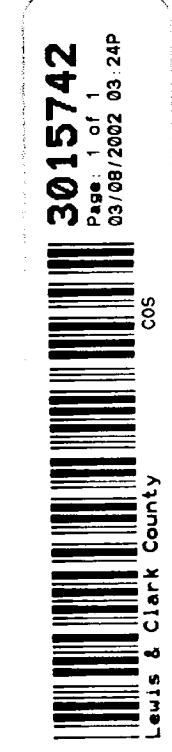

LEGEND
● SET 5/8 REBAR Y.P.C. 4123S(RIES)
○ FND 5/8 REBAR Y.P.C. 3366ES(TANGEM)

BASIS OF BEARING: BLM RECORDS
GRAPHIC SCALE - FEET
200 0 200 400 600

DRAFTED BY: MJR
FIELD: MJR DJR
JOB# 01170C
DRAFTED: JULY 31, 2001
REDRAFTED: MAR. 5, 2002

PREPARED BY RIES SURVEYING
6850 GREEN MEADOW DR.
HELENA, MT 59601

SHEET 1 OF 1
CERTIFICATE OF SURVEY NO. _____

LEWIS AND CLARK COUNTY, MT

1/4	SEC	T	R
<input checked="" type="checkbox"/>	26	10N	3W
<input checked="" type="checkbox"/>	35	10N	3W