

Commercial Sign Permit

**ADDRESS: 1645 VANDELAY AVENUE
Benefis Healthcare**

CONTRACTOR: Yesco Signs and Lighting

City of Helena, Building Division
316 N. Park Ave.
Helena, MT 59623
(406) 447-8437 or (406) 447-8438

WALL SIGN REQUIRED INSPECTIONS

ELECTRICAL _____
FRAMING _____
FINAL _____
OTHER _____

NOTE: Plans and specs shall not be changed, modified or altered without authorization from The City of Building Division.

This permit shall be null and void if work or construction authorized is not commenced within 180 days, or if construction or work is suspended or abandoned for a period of 180 days at any time after work has commenced.

The holder of this permit will be required to comply with all applicable provisions of the building code and city ordinances in effect even if the necessity for compliance is discovered after issuance of the permit.

NOTE:

- The final connection of the sign requires a licensed electrician. A separate electrical permit will be required for final connection.
- Electrical warning labels shall comply with Section 110.21 (B) of the 2017 NEC.

APPROVED

City of Helena Building Division

Approval of this document does not authorize the violation of any state, county, or city law or regulation.

Permit Number: SIGN23-00020

By: CRN

Date: 5/31/23

Remarks: To illuminate signs will require electrical permits.
Subject to field inspection

IT IS UNLAWFUL TO OCCUPY
THIS BUILDING PRIOR TO THE
FINAL INSPECTION

CITY OF HELENA
Building Division
447-8437 or 447-8438
REFER TO RECORD CARD
FOR REQUIRED INSPECTIONS

Call for Final inspection once Signs are installed
406-447-8438

OFFICE COPY

City of Helena, Building Division
316 N. Park Ave.
Helena, MT 59623
(406) 447-8437 or (406) 447-8438

FREE STANDING SIGN REQUIRED INSPECTIONS

FOUNDATION _____
ELECTRICAL _____
OTHER _____

DESIGN

2996 Bozeman Ave.
Helena, MT, 59601
406.443.4172

www.yesco.com

© 2022 YESCO LLC. All right reserved

This drawing was created to assist you in visualizing our proposal. The original ideas herein are the property of YESCO LLC. Permission to copy or revise this drawing can only be obtained through a written agreement with YESCO.

The colors shown are only approximated on any computer monitor, inkjet or laser print. The final product may vary slightly in color from your computer monitor or print.

This sign is installed in accordance with the requirements of Article 600 of the National Electrical Code and / or other applicable local codes. This includes proper grounding and bonding of the sign.



Revisions

No.	Date / Description
Org.	08.29.2022
1	02.06.2023
2	05.30.2023
---	---
---	---
---	---
---	---
---	---
---	---
---	---

J0 #

Approval

A/E Sign / Date

Client Sign / Date

Benefis Helena

1645 Vandelay Ave.
Helena, MT, 59601-9999

Acct. Exec: Ben Toney
Designer: JS

OPY-50118 R2

ART 1.0

SCOPE OF WORK

MANUFACTURE & INSTALL **ONE(1)** S/FILLUMINATED CABINETS WITH PUSH-THRU GRAPHICS / MONUMENT STRUCTURES BY OTHERS - NOT IN CONTRACT

PERMITTING SIGN AREA: 26 FT²

FINAL ELECTRICAL CONNECTION:
CUSTOMER TO PROVIDE POWER TO SIGN LOCATION. YESCO TO CONNECT.

NOTES

FIELD VERIFY ALL MEASUREMENTS & DETAILS / VERIFY SIGN TYPE & GRAPHICS LAYOUT

COLOR KEY

P1	Match Building ACM panel color -verify
P2	
P3	
V1	3M 3630-36 Blue
V1	
V2	

Note: Unless otherwise noted, the colors depicted on this rendering may not match actual colors on finished display. Please refer to color-callouts and their appropriate vendor specified samples for approved color specifications.

Electrical
-Electrical disconnect per NEC 600.6(A)(1)
Provide grounding as required.
TYPICAL

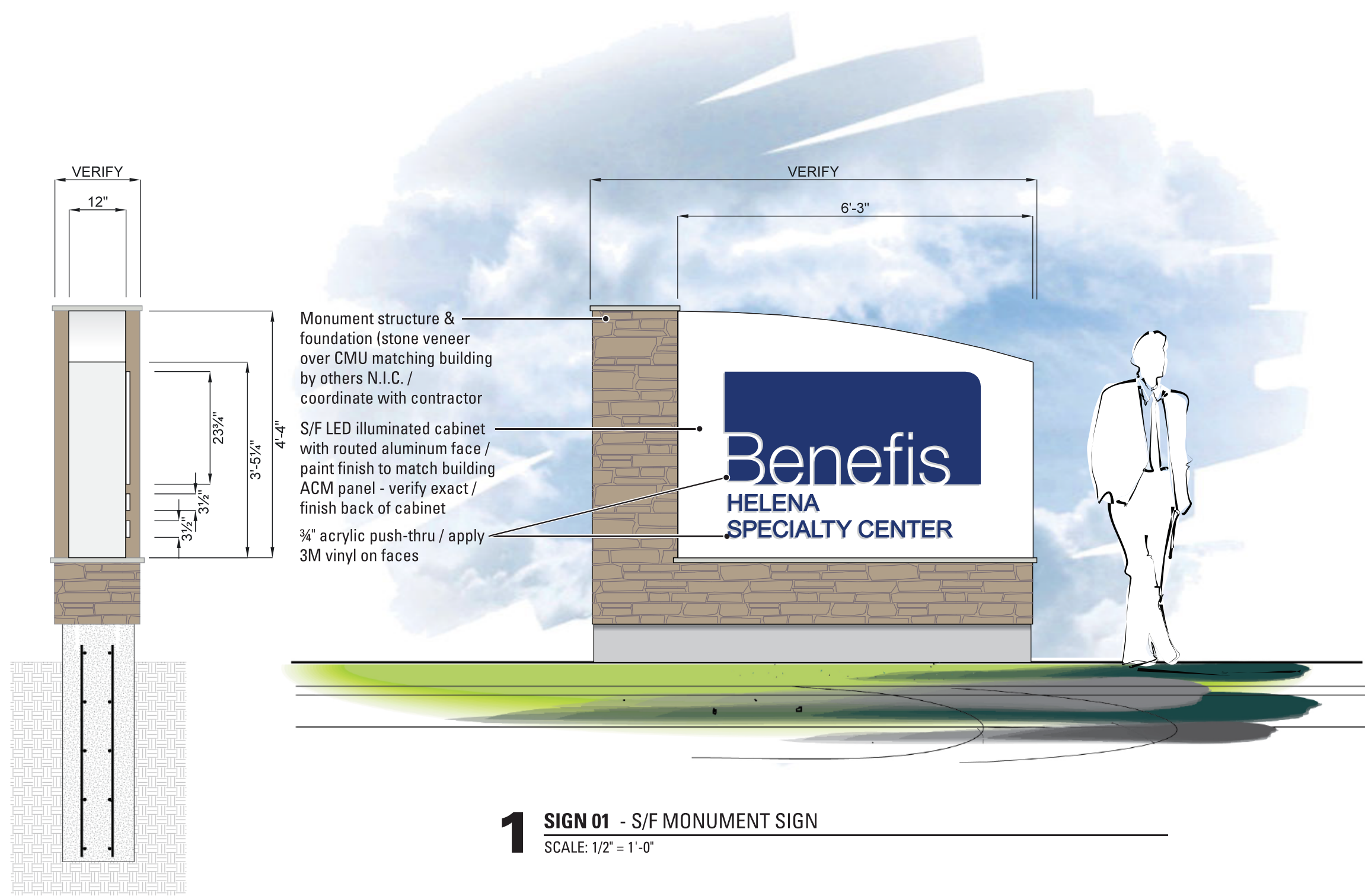

1 SIGN 01 - S/F MONUMENT SIGN
SCALE: 1/2" = 1'-0"

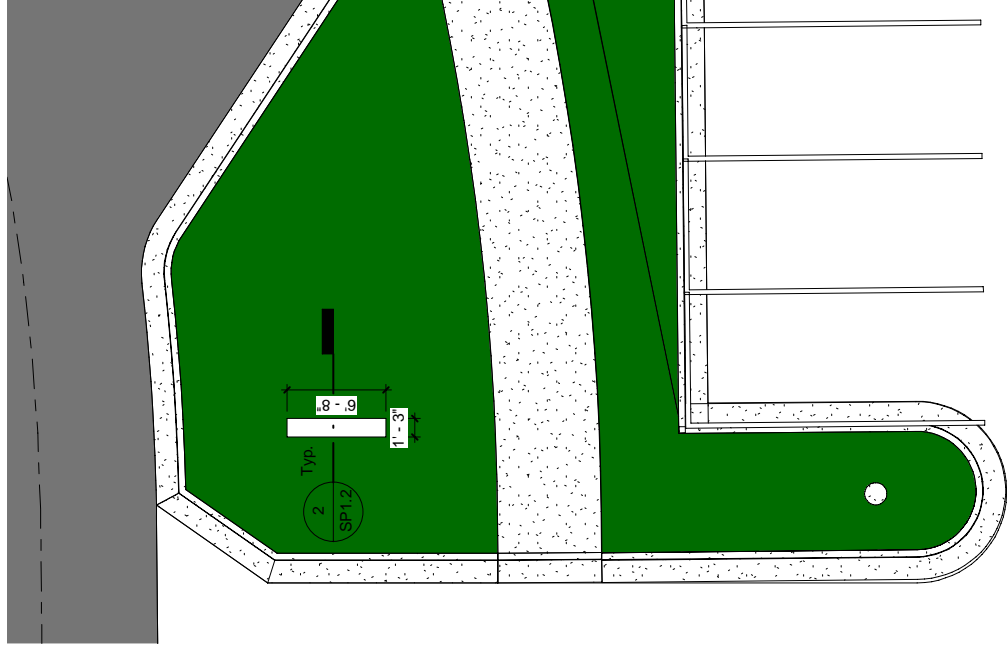

1 MONUMENT SIGN, TYP.
1/8" = 1'-0"

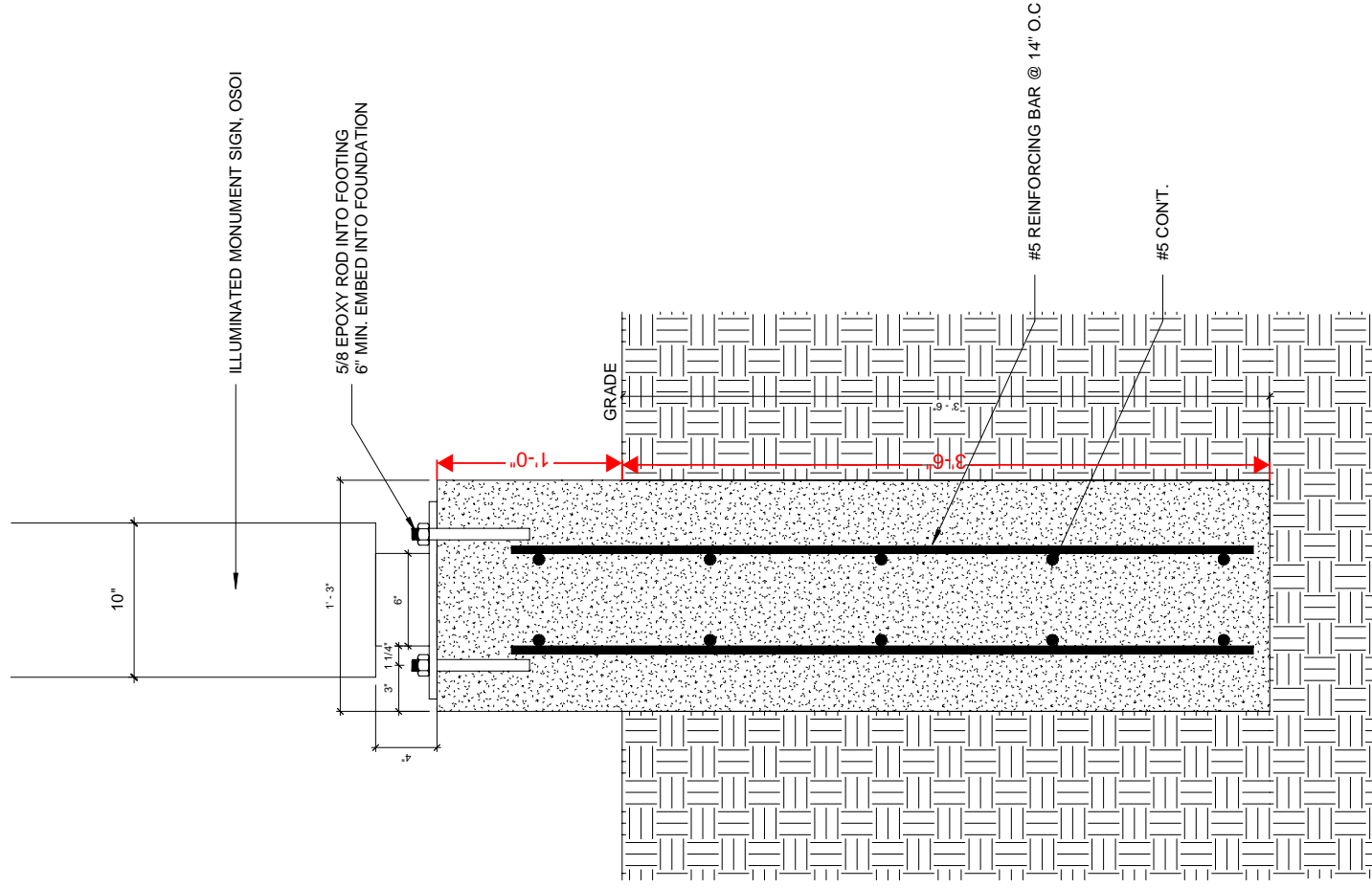

2 MONUMENT SIGN DETAIL
1 1/2" = 1'-0"

PER PERMIT #BCOM22-00085

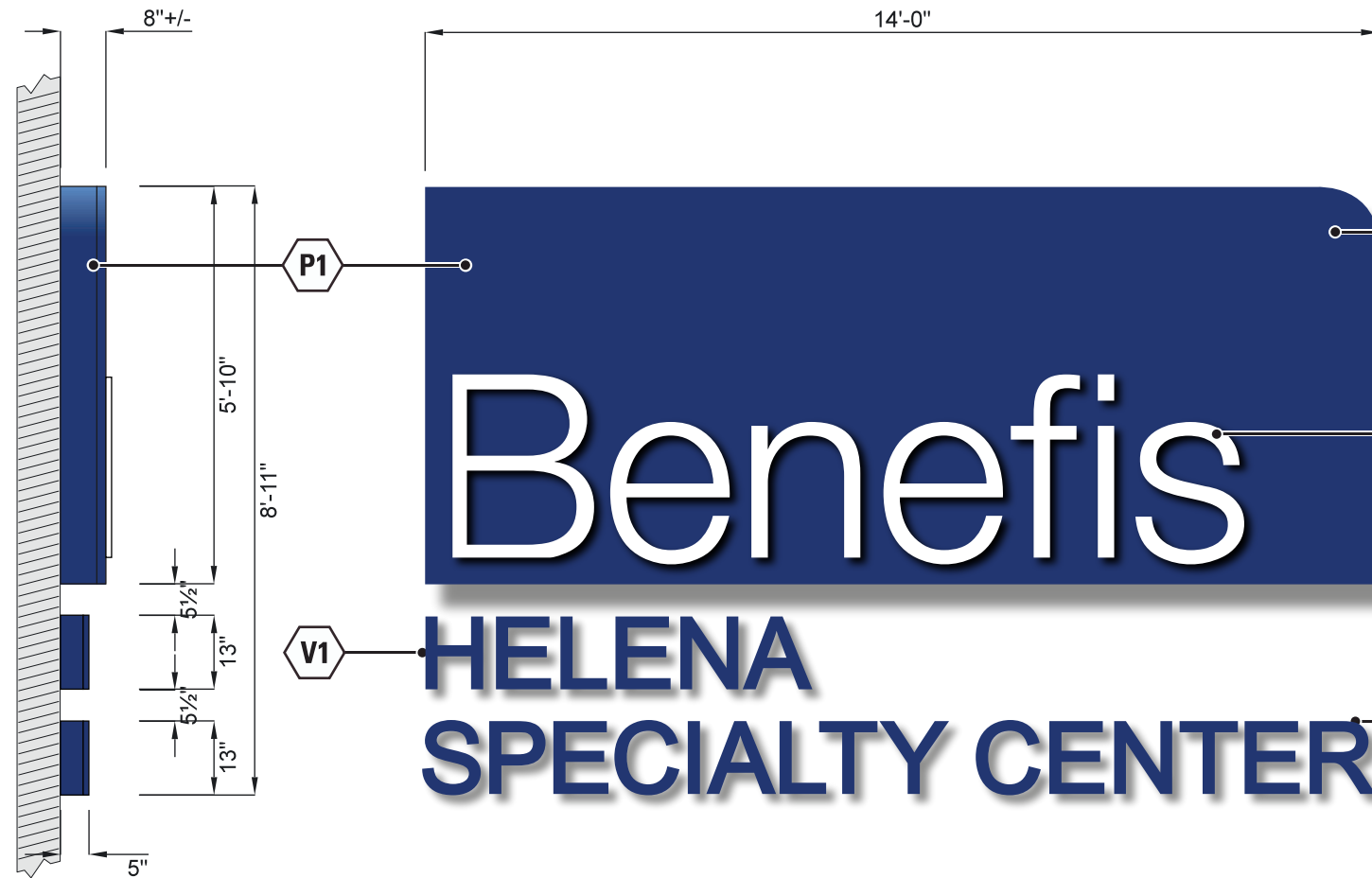

S/F led illuminated cabinet with routed aluminum face / paint to match 3M 3630-36 blue vinyl

1" white acrylic push-thru letters / alt: 1" clear with white 3m vinyl diffuser on backs

LED illuminated pan channel letters / white acrylic faces with 3M 3630-36 blue vinyl / prefinish heron blue returns and trim cap

SCOPE OF WORK

--MANUFACTURE & INSTALL **THREE [3]** S/F LED ILLUMINATED CABINETS WITH PUSH-THRU LETTERS & **THREE [3]** SETS OF LED ILLUMINATED PAN CHANNEL LETTERS

PERMITTING SIGN AREA: **124.83 FT²**
(EACH ID SIGN)

FINAL ELECTRICAL CONNECTION:
CUSTOMER TO PROVIDE POWER TO SIGN LOCATION. YESCO TO CONNECT.

NOTES
FIELD VERIFY ALL MEASUREMENTS & DETAILS / VERIFY SIGN TYPE & GRAPHICS LAYOUT

COLOR KEY	
P1	Match 3M 3630-36 Blue
P2	
P3	
V1	3M 3630-36 Blue
V2	

Note: Unless otherwise noted, the colors depicted on this rendering may not match actual colors on finished display. Please refer to color-callouts and their appropriate vendor specified samples for approved color specifications.

DESIGN

2996 Bozeman Ave.
Helena, MT, 59601
406.443.4172

www.yesco.com
© 2022 YESCO LLC. All right reserved

This drawing was created to assist you in visualizing our proposal. The original ideas herein are the property of YESCO LLC. Permission to copy or revise this drawing can only be obtained through a written agreement with YESCO. The colors shown are only approximated on any computer monitor, inkjet or laser print. The final product may vary slightly in color from your computer monitor or print.

This sign is installed in accordance with the requirements of Article 600 of the National Electrical Code and / or other applicable local codes. This includes proper grounding and bonding of the sign.



Revisions

No.	Date / Description
Org.	08.29.2022
1	02.20.2023
2	05.30.2023

J0 #

Approval

A/E Sign / Date

Client Sign / Date

Benefis Helena

1645 Vandelay Ave.
Helena, MT, 59601-9999

Acct. Exec: Ben Toney
Designer: JS

2 SIGN 02 - S/F ILLUMINATED WALL DISPLAYS - QUANTITY: 3
SCALE: 3/8" = 1'-0"

OPY-50118 R2
ART 2.0

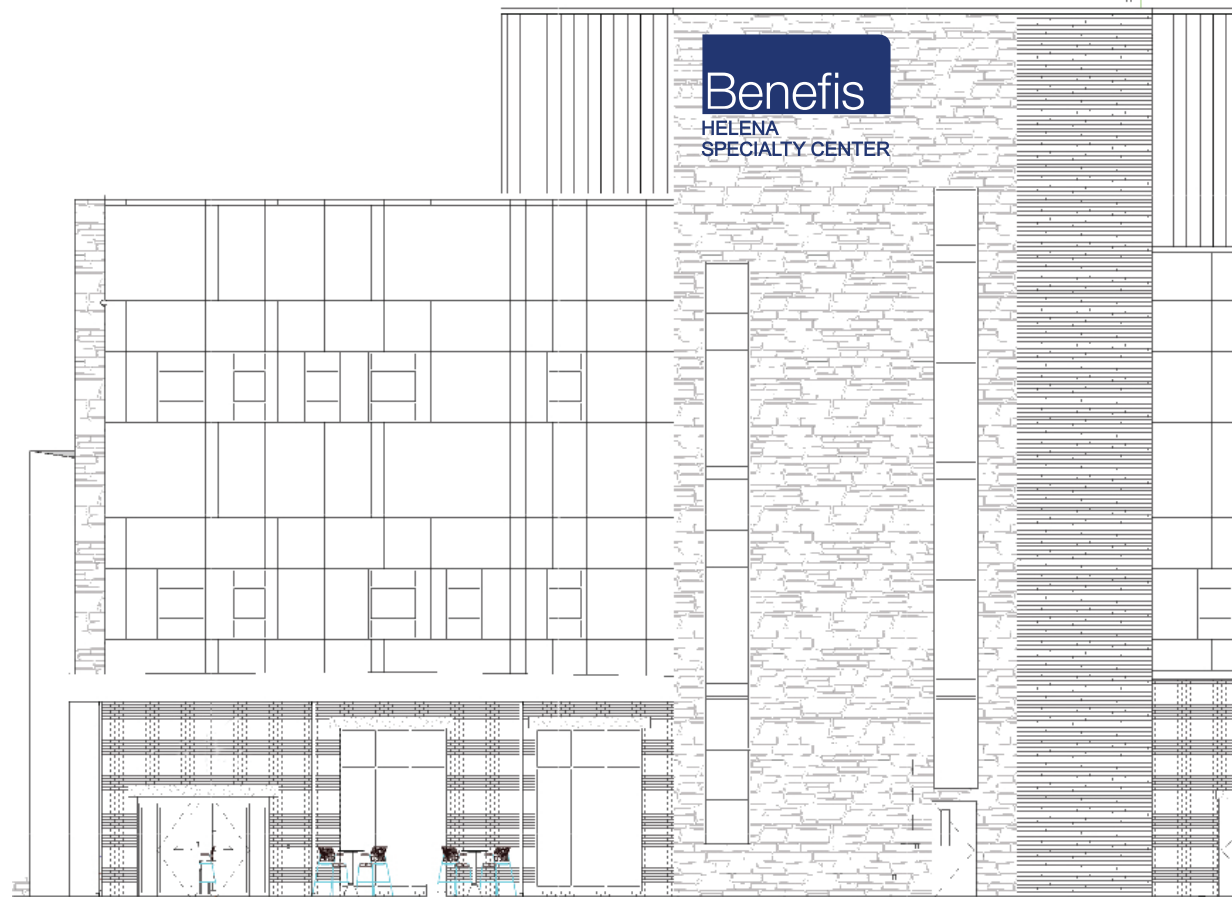

2 EAST ELEVATION
NO SCALE

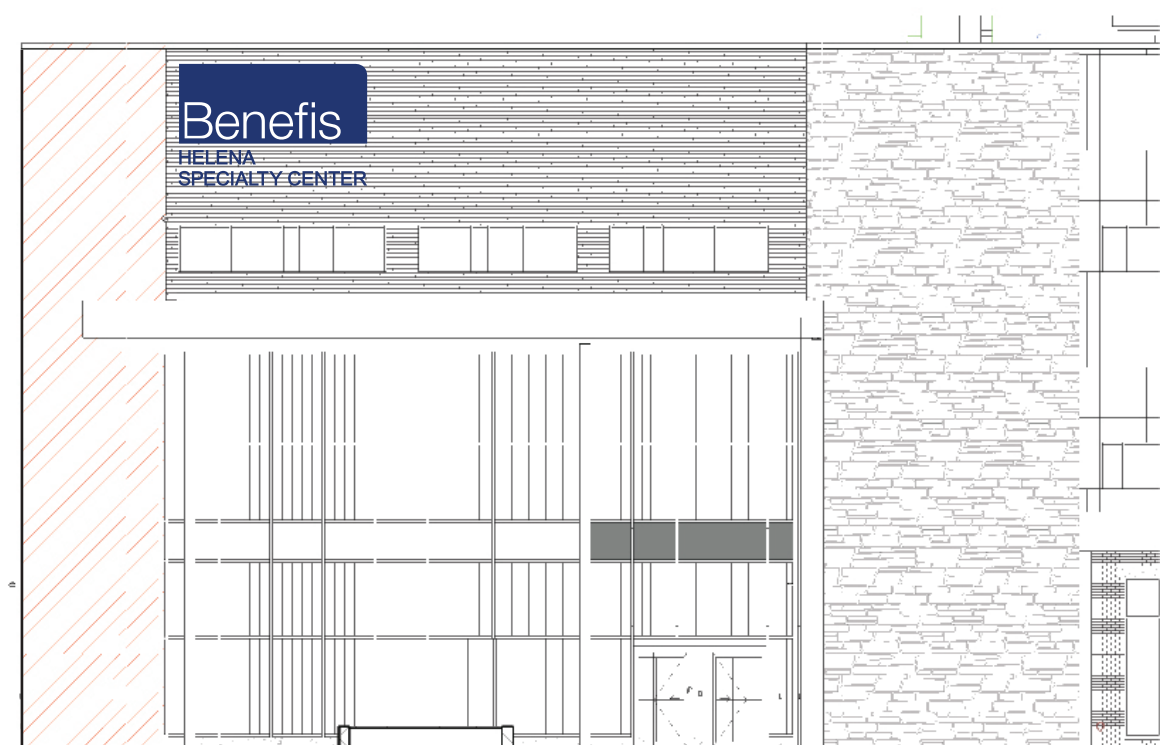

2 SOUTH ELEVATION
NO SCALE

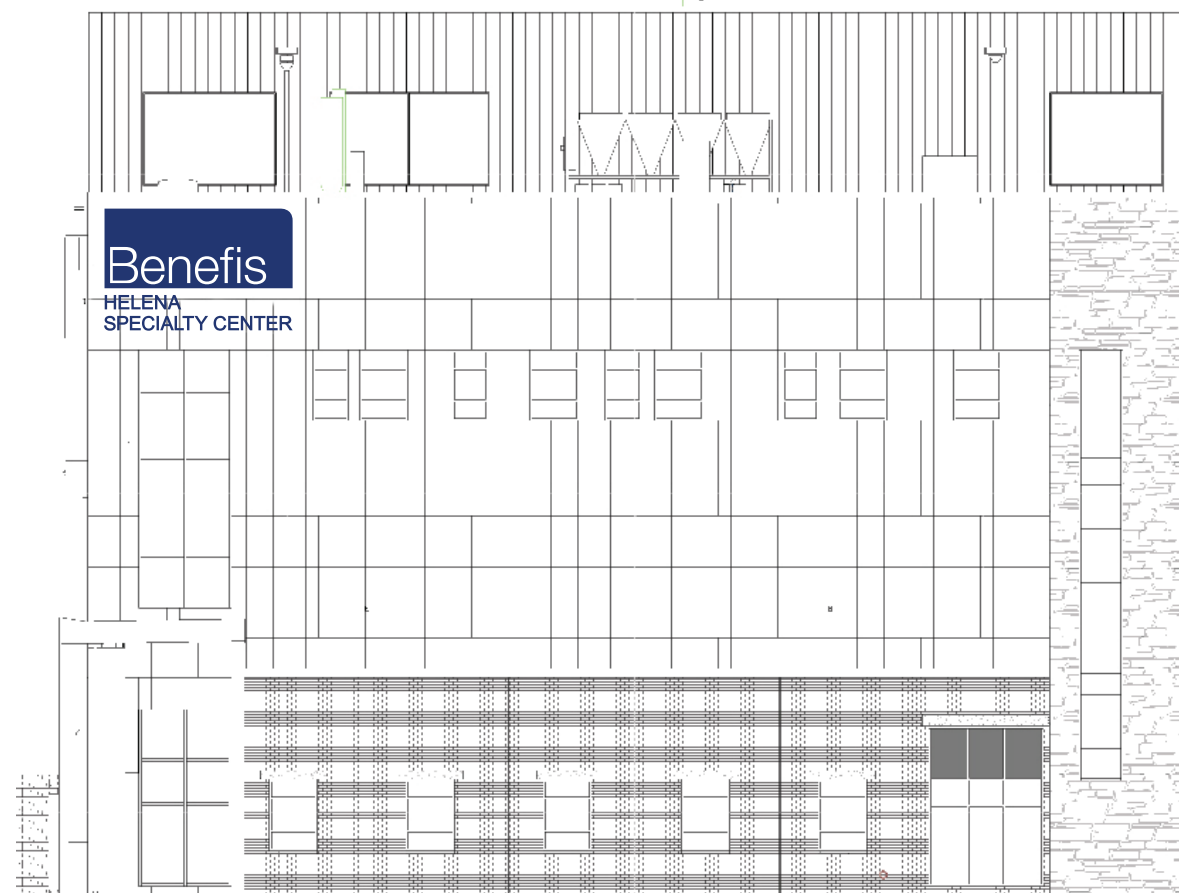

2 WEST ELEVATION
NO SCALE

SCOPE OF WORK

--MANUFACTURE & INSTALL **THREE [3]** S/F LED ILLUMINATED CABINETS WITH PUSH-THRU LETTERS & **THREE [3]** SETS OF LED ILLUMINATED PAN CHANNEL LETTERS

PERMITTING SIGN AREA: **124.83 FT²**
(EACH ID SIGN)

FINAL ELECTRICAL CONNECTION:
CUSTOMER TO PROVIDE POWER TO SIGN LOCATION. YESCO TO CONNECT.

NOTES

FIELD VERIFY ALL MEASUREMENTS & DETAILS / VERIFY SIGN TYPE & GRAPHICS LAYOUT

COLOR KEY

P1	Match 3M 3630-36 Blue
P2	
P3	
V1	3M 3630-36 Blue
V2	

Note: Unless otherwise noted, the colors depicted on this rendering may not match actual colors on finished display. Please refer to color-callouts and their appropriate vendor specified samples for approved color specifications.

DESIGN

2996 Bozeman Ave.
Helena, MT, 59601
406.443.4172

www.yesco.com

© 2022 YESCO LLC. All right reserved

This drawing was created to assist you in visualizing our proposal. The original ideas herein are the property of YESCO LLC. Permission to copy or revise this drawing can only be obtained through a written agreement with YESCO.

The colors shown are only approximated on any computer monitor, inkjet or laser print. The final product may vary slightly in color from your computer monitor or print.

This sign is installed in accordance with the requirements of Article 600 of the National Electrical Code and / or other applicable local codes. This includes proper grounding and bonding of the sign.



Revisions

No.	Date / Description
Org.	08.29.2022
1	02.20.2023
2	05.30.2023

J0 #

Approval

A/E Sign / Date

Client Sign / Date

Benefis Helena

1645 Vandelay Ave.
Helena, MT, 59601-9999

Acct. Exec: Ben Toney
Designer: JS

OPY-50118 R2

ART 3.0