



**HELENA OPEN LANDS MANAGEMENT
ADVISORY COMMITTEE
AGENDA
December 13, 2022**



GENERAL MEMBERS

- Grant Jackson
- Lindsay Gilstrap

CITY-COUNTY PARKS BOARD

- Ben Kuiper

HELENA CITIZENS COUNCIL

- T.J. Lehmann

CITY OF HELENA STAFF

- Brad Langsather, Open Lands Manager

- Heather Kahler, Recorder

ACTIVE PARTICIPANTS

Helena Tourism Alliance Representative

- Andrea Opitz

PPLT REPRESENTATIVE

- Tim Lawrence and/or Nate Kopp

Meeting Date and Time: December 13, 2022 // 5:30 pm - 7:00 pm

Location: In Person at the City County Building Room 426 or Zoom

Zoom Link: <https://us06web.zoom.us/j/96044926800>

Call to Order

Welcome/Introductions/Visitors

Minutes Approval
October 11, 2022

HOLMAC Action Items

- Elect a new HOLMAC Chairperson

New Business

- Ales For Trails Funding
- RTP Grant Application
- Prescribed Burning Progress Report

Public Comment

Future Agenda Items

Adjournment

ADA NOTICE

The City of Helena is committed to providing access to persons with disabilities for its meetings, in compliance with Title II of the Americans with Disabilities Act and the Montana Human Rights Act. The City will not exclude persons with disabilities from participation at its meetings or otherwise deny them the City's services, programs, or activities.

Persons with disabilities requiring accommodations to participate in the city's meetings, services, programs, or activities should contact Sharon Haugen, Community Development Director, as soon as possible to allow sufficient time to arrange for the requested accommodation, at any of the following: Phone: (406) 447- 8490; TTY Relay Service 1-800-253-4091 or 711 Email: citycommunitydevelopment@helenamt.gov, Mailing address & physical location: 316 North Park, Avenue, Room 445, Helena, MT 59623.

Old Shooting Range Restroom Accessibility Project

Problem

- Lack of Restroom Accessibility
- Inaccessible Trailhead Amenities

Solution

- Install hard surfaced parking pad
- Situate kiosk, picnic tables, & pet waste stations on accessible surfaces

Cost

- \$15,000.00

\$15,000.00



Beatie Street Trailhead Crushed Rock Fines that were installed by a City of Helena contractor to provide accessibility to trailhead amenities



Park City Accessible Parking Pad installed at Park City Trailhead as part of a City of Helena/Helena Lewis & Clark National Forest Cooperative Project

Application Certification

To the best of my knowledge and belief, the information provided in this application and in the attached documents is true and correct.

Authorized Representative: Bradley J Langsather
 Date: 02/15/2022
 Title: Old Shooting Range Trailhead Accessibility Project

I understand that if all forms and documents are not submitted to the Department of Fish, Wildlife & Parks by the application deadline this application will not be accepted.

I understand and will comply with these requirements (including affirming that all of the Environmental Review processes have been

Limelight Parking Area Realignment Project

Current Situation

- Unsafe, undersized parking area

Proposed Solution

- Move existing Winnie Water Tank access gate northeast 75 ft., fill, grade, gravel area between Limelight pavement and access road, separate parking area from access road with large rock delineator

Cost



- \$20,000.00

Limekiln Trailhead Parking Area Relignment Project

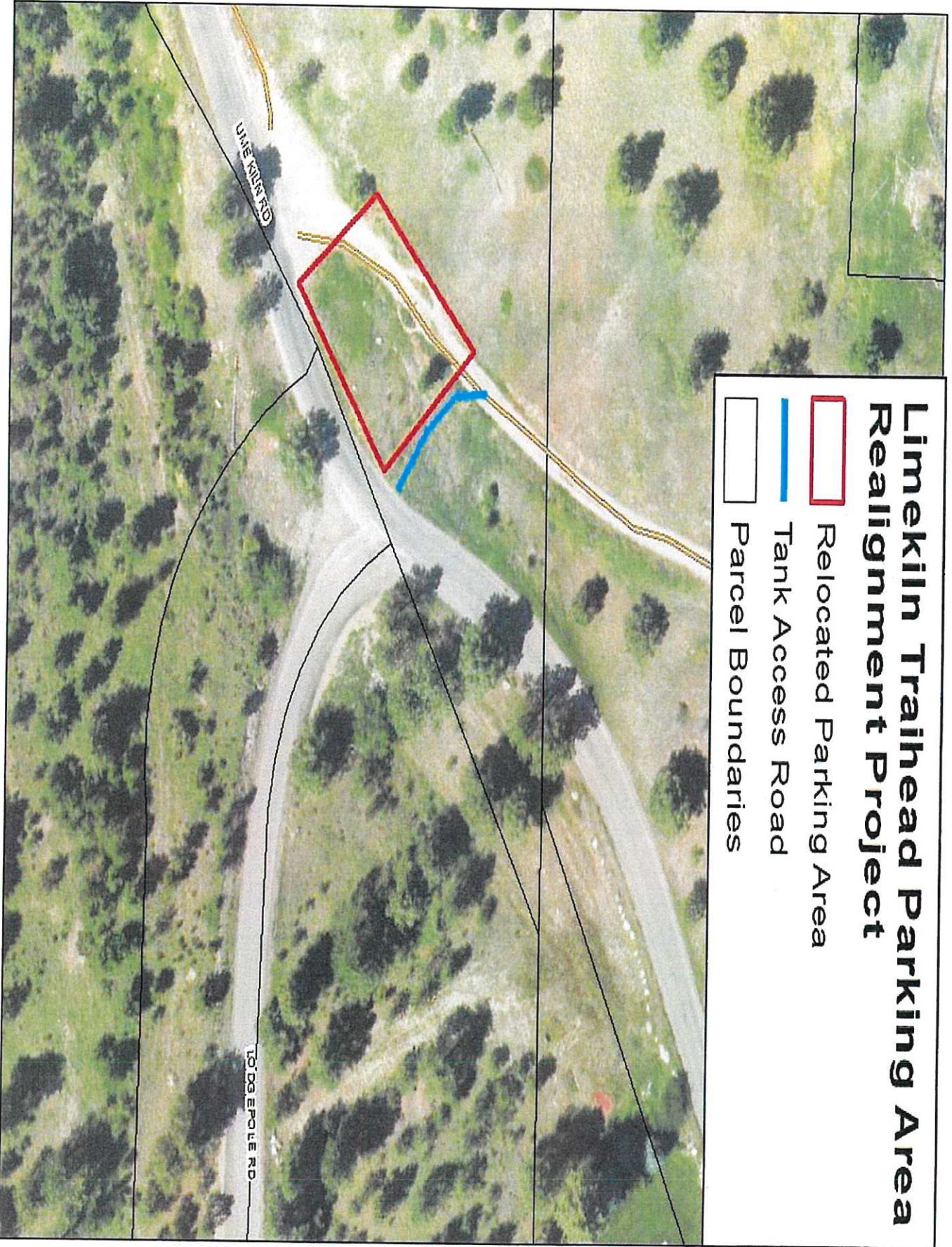
-  Relocated Parking Area
-  Tank Access Road
-  Parcel Boundaries

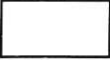

Open Lands Burn Units, Winter 2022-2023

-  Mount Helena City Park Burn Sites
-  Trails
-  Parcel Boundaries

